

# Inscription Form

With this I register for the international conference "*thermae* in Context – The Roman Bath in Town and in Life" taking place from **21st till 24th February 2013** in **Luxembourg**.

## Participant information:

Family name, first name: \_\_\_\_\_

Institution: \_\_\_\_\_

Address: Street \_\_\_\_\_

Post Code, Town \_\_\_\_\_

Country \_\_\_\_\_

Email: \_\_\_\_\_

Telephone: \_\_\_\_\_

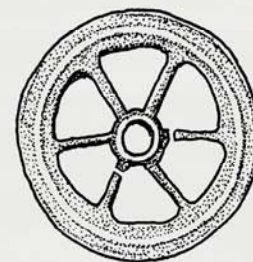

I shall participate in the following activities:

Thursday, 21.2.2013: Coach trip to Dalheim (Departure: 14.30 in Luxembourg-City)

Friday, 22.2.2013: Conference in Centre Culturel de Rencontre Abbaye de Neumünster

Lunch

Dinner

Saturday, 23.2.2013: Conference in Centre Culturel de Rencontre Abbaye de Neumünster

Lunch

Sunday, 24.2.2013: Coach trip to Trier (Departure: 8.30 in Luxembourg-City)

Date and signature \_\_\_\_\_

## Conference information

The conference participation fee amounts to 40 € (reduction for students: 20 €) and comprises the coach trips to Dalheim and to Trier, the participation to the conference days as well as coffee/tea breaks.

Bank: P&T Luxembourg, BIC: CCPLLULL, IBAN LU47 1111 3281 1662 0000, account holder: Jean Krier

If your fee has been paid less than a week in advance, please bring your deposit receipt with you.

## Conference Location:

Centre Culturel de Rencontre Abbaye de Neumünster,  
28 rue Münster, L-2160 Luxembourg



**Please send your inscription form back before the 14<sup>th</sup> February 2013**

By mail: CNRA, Roman Baths Conference, 241, rue de Luxembourg, L-8077 Bertrange, Luxembourg

By email: poescheh@uni-koeln.de

Further information see [www.histoire.uni.lu/colloques](http://www.histoire.uni.lu/colloques)

For questions please contact Heike Pösche poescheh@uni-koeln.de, +352 260 281 53

The conference is supported by the Fonds National de la Recherche

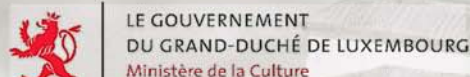

**CNRA**  
Centre national de recherche archéologique



UNIVERSITÉ DU LUXEMBOURG  
Unité de Recherche  
Identités, Politiques, Sociétés, Espaces (IPSE)

